Statuten Fussballclub Rohr

Anhang 2 (gemäss Art. 37)

Organisation Saison 2011 / 2012

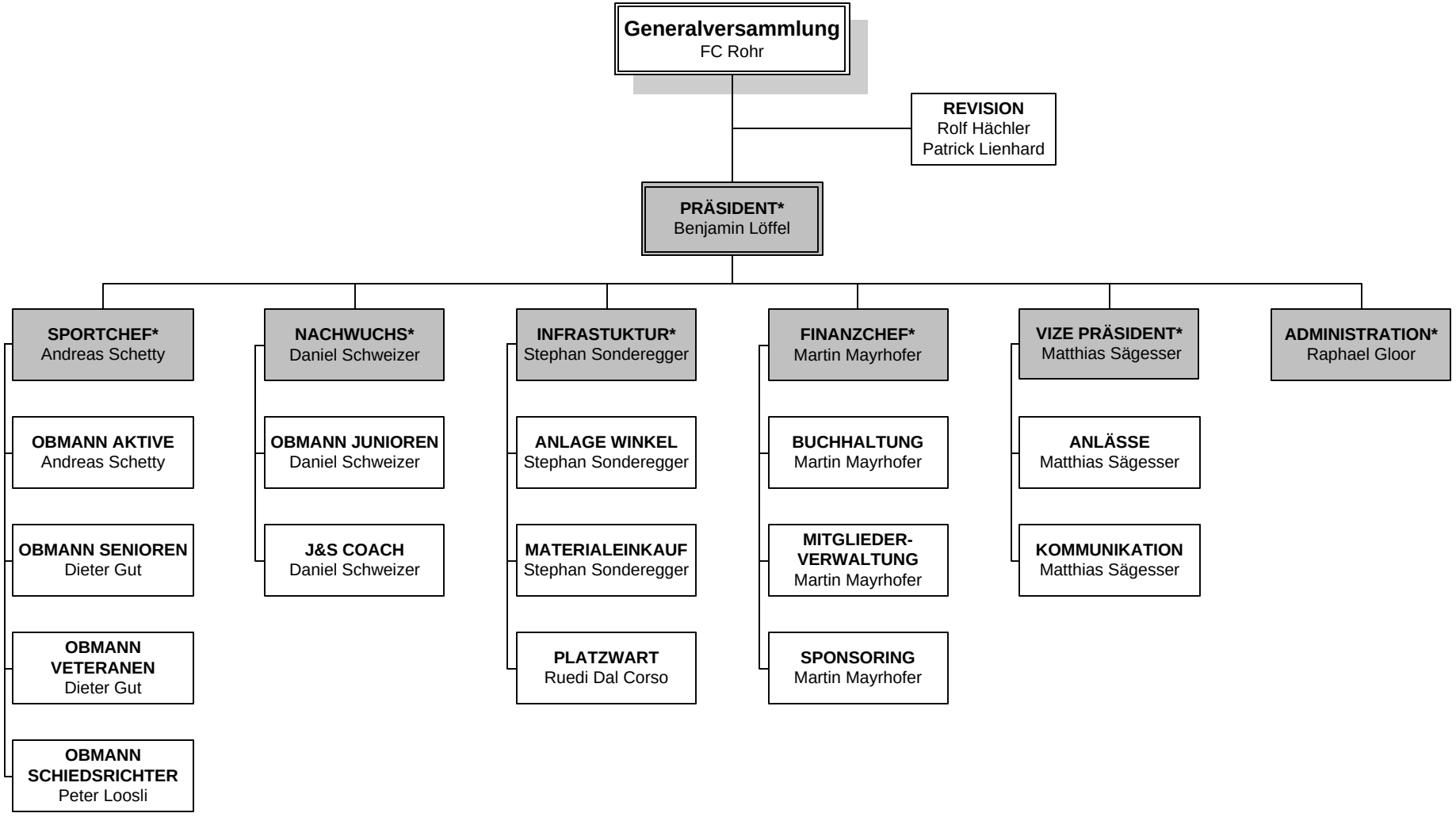

Adresse
Postfach 51, 5032 Aarau Rohr

Internet
www.fcrohr.ch

E-Mail
sekretariat@fcrohr.ch

Club Nr.
1035

PC-Konto
50-6249-1